

Measurable Skills Gains (MSG) - ADULT/DISLOCATED WORKER

v.4 Revised October 2017

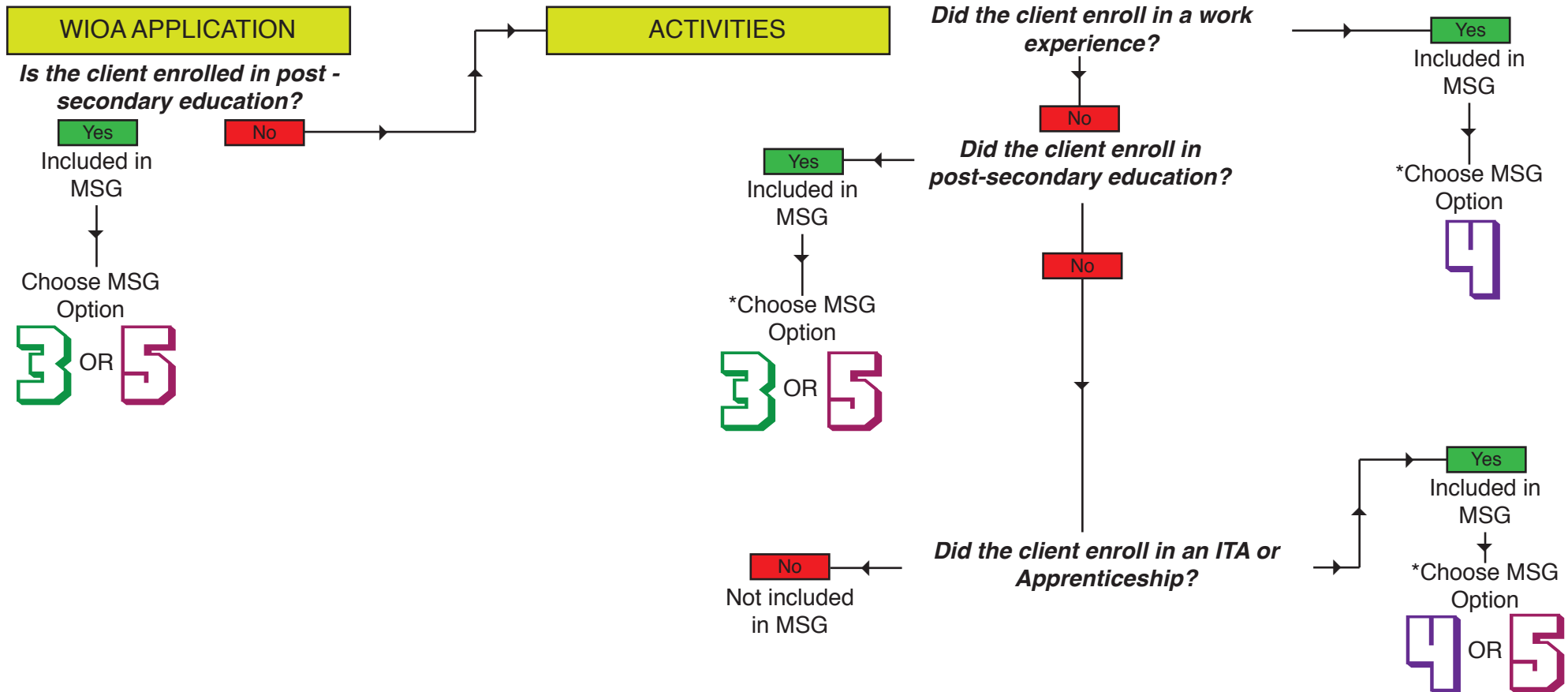

*It is possible that the client could answer "yes" to multiple questions regarding activities. In that case, the adult service provider can choose the MSG option that provides a positive outcome.

3 Transcript/Report Card

1. Is attending or enrolls in post-secondary education; and
2. Submits a transcript/report card that meets the State unit's academic standards. (Full time - 12 hours per semester, Part time 12 hours over two semesters)

POSITIVE
Transcript/Report Card

Attending College / 225

4 Training Milestone

1. During the program, enrolls in an ITA or Registered Apprenticeship; and
2. Submits a satisfactory or better progress report towards established milestone from employer or training provider.

POSITIVE
Training Milestone

219 / 224 / 300 / 301 / 302 / 304 / 305 / 306 / 320
321 / 322 / 323 / 324 / 325 / 328 / 330 / 346

5 Skills Progression

1. Is enrolled in an education or activity training code.

POSITIVE

- a. Completes an exam required for a particular occupation; OR
- b. Submits documented progress in attaining technical or occupational skills

Attending College / 224 / 225 / 300 / 325 / 328 / 346